

CDS Enhancement Survey Participant List

Primary Setting

| Center# | Center Name   |   |
|---------|---|---|
| 1002-00 | NATIONAL CENTER FOR CHILD TRAUMATIC STRESS, DUKE UNIVERSITY                 | 3 |
| 2001-00 | ALLEGHENY GENERAL HOSPITAL CENTER FOR CHILD ABUSE AND TRAUMATIC LOSS        | 1 |
| 2004-00 | CHILDHOOD VIOLENT TRAUMA CENTER (CVTC)                                      | 4 |
| 2005-00 | CHILDREN'S HOSPITAL AND HEALTH CENTER                                       | 2 |
| 2006-00 | CHILDREN'S HOSPITAL OF PHILADELPHIA   | 1 |
| 2007-00 | EARLY TRAUMA TREATMENT NETWORK  | 2 |
| 2017-00 | UNIVERSITY OF MARYLAND, BALTIMORE   | 2 |
| 2019-00 | CHILDREN'S HOSPITAL CORPORATION   | 1 |
| 3001-00 | AURORA MENTAL HEALTH CENTER   | 1 |
| 3005-00 | CHILDREN'S INSTITUTE INC  | 4 |
| 3006-00 | THE TOLEDO HOSPITAL   | 2 |
| 3009-00 | JEWISH BOARD OF FAMILY AND CHILDREN'S SERVICES                              | 1 |
| 3012-00 | LOS ANGELES UNIFIED SCHOOL DISTRICT   | 1 |
| 3021-00 | SAFE HORIZON  | 1 |
| 3022-00 | THE TRAUMA CENTER, JUSTICE RESOURCE INSTITUTE                               | 2 |
| 3022-02 | GLENHAVEN ACADEMY   | 1 |
| 3028-00 | CATHOLIC CHARITIES, INC.  | 2 |
| 3030-00 | DEPELCHIN CHILDREN'S CENTER   | 7 |
| 3033-00 | KENNEDY KRIEGER INSTITUTE   | 3 |
| 3034-00 | LOUISIANA STATE UNIVERSITY HEALTH SCIENCES CENTER                           | 3 |
| 3040-00 | ANCHORAGE COMMUNITY MENTAL HEALTH SERVICE                                   | 2 |
| 3041-00 | WILLAMETTE FAMILY TREATMENT SERVICES, INC.                                  | 2 |
| 3042-00 | CHILDREN'S RELIEF NURSERY   | 3 |
| 3043-00 | YOUTH HEALTH SERVICES, INC.   | 2 |
| 3044-00 | YOUTH DEPARTMENT OF SERVICES FOR CHILDREN, YOUTH AND THEIR FAMILIES (DSCYF) | 1 |
| 3045-00 | CLIFFORD W. BEERS GUIDANCE CLINIC   | 2 |
| 3046-00 | WAKANYEJA PAWICAYAPI, INC.  |   |
| 3047-00 | JEWISH FAMILY AND CHILDREN'S SERVICES                                       | 1 |
| 3048-00 | ST JOHN'S UNIVERSITY  | 1 |
| 3049-00 | CHILDREN'S HOSPITAL LOS ANGELES   | 1 |
| 3050-00 | SERVING CHILDREN AND ADOLESCENTS IN NEED (SCAN)                             | 3 |
| 3051-00 | LA RABIDA CHILDREN'S HOSPITAL   | 1 |
| 3052-00 | AMBIT NETWORK   | 2 |
| 3053-00 | NEW HAMPSHIRE-DARTMOUTH PSYCHIATRIC RESEARCH CENTER (PRC)                   | 1 |
| 3054-00 | INTERNATIONAL INSTITUTE OF NEW JERSEY.                                      | 2 |
| 3055-00 | ALIVANE   | 1 |
| 3056-00 | DENVER DEPARTMENT OF HUMAN SERVICES   | 1 |
| 3057-00 | UNIVERSITY OF KENTUCKY RESEARCH CENTER                                      | 1 |
| 3058-00 | COMMUNITY COUNSELING CENTER   | 2 |
| 3059-00 | TRAUMA RECOVERY INITIATIVE ('TRI' CENTER)                                   | 3 |
| 3060-00 | LATINO HEALTH INSTITUTE   | 2 |
| 3062-00 | GATEWAY COMMUNITY SERVICES  | 1 |
| 3063-00 | CHADDOCK TRAUMA INITIATIVE  | 1 |
| 3064-00 | GULF COAST MENTAL HEALTH CENTER   | 1 |
| 3065-00 | SISTERS OF MERCY MINISTRIES   | 1 |
| 9000-01 | SFGH CHILD AND ADOLESCENT CENTER (CAS)                                      | 1 |

|         |                               |           |
|---------|-------------------------------|-----------|
| 9508-00 | COUNSELING 4KIDS HEADQUARTERS | 1         |
|         | Other                         | 13        |
|         | <b>TOTAL</b>                  | <b>97</b> |

| <b>NO.</b> | <b>Other (please specify)</b>                               |
|------------|---|
| 1          | FITT Center   |
| 2          | 3061  |
| 3          | partner organization: National Federation Of Families       |
| 4          | AFFILIATE   |
| 5          | Affiliate Member, previously from 3013 MaineGeneral         |
| 6          | Aurora Mental Health Center                                 |
| 7          | SAMHSA  |
| 8          | NCCTS   |
| 9          | La Rabida Children's Hospital - Chicago Child Trauma Center |

### A. Military Families

**1. Does your agency serve children who have parents or family members involved with the military including Active Duty, Guard, or Reserve?**

|                          | Response Percent | Response Count |
|--------------------------|------------------|----------------|
| Yes                      | 67.8%            | 59             |
| No                       | 32.2%            | 28             |
| <i>answered question</i> |                  | <b>87</b>      |
| <i>skipped question</i>  |                  | <b>10</b>      |

**2. How many children does your agency currently serve per quarter who have parent(s) and/or family member(s) currently serving in the military?**

|                          | Response Percent | Response Count |
|--------------------------|------------------|----------------|
| None                     | 13.3%            | 6              |
| 1-14                     | 77.8%            | 35             |
| 15-29                    | 4.4%             | 2              |
| 30-44                    | 2.2%             | 1              |
| 45 or more               | 2.2%             | 1              |
| <i>answered question</i> |                  | <b>45</b>      |
| <i>skipped question</i>  |                  | <b>52</b>      |

**2. How many children does your agency currently serve per quarter who have parent(s) and/or family member(s) currently serving in the military?**

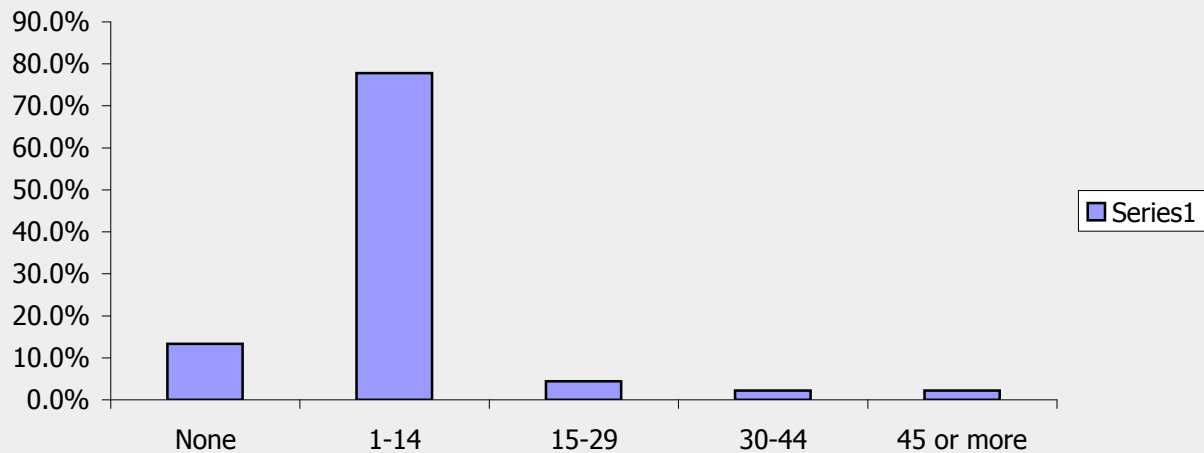

**3. How many children does your agency currently serve per quarter who have a family member that has been deployed in support of Combat Operations? (e.g Iraq, Afghanistan)**

|                          | Response Percent | Response Count |
|--------------------------|------------------|----------------|
| None                     | 20.5%            | 9              |
| 1-14                     | 75.0%            | 33             |
| 15-29                    | 2.3%             | 1              |
| 30-44                    | 2.3%             | 1              |
| 45 or more               | 0.0%             | 0              |
| <i>answered question</i> |                  | <b>44</b>      |
| <i>skipped question</i>  |                  | <b>53</b>      |

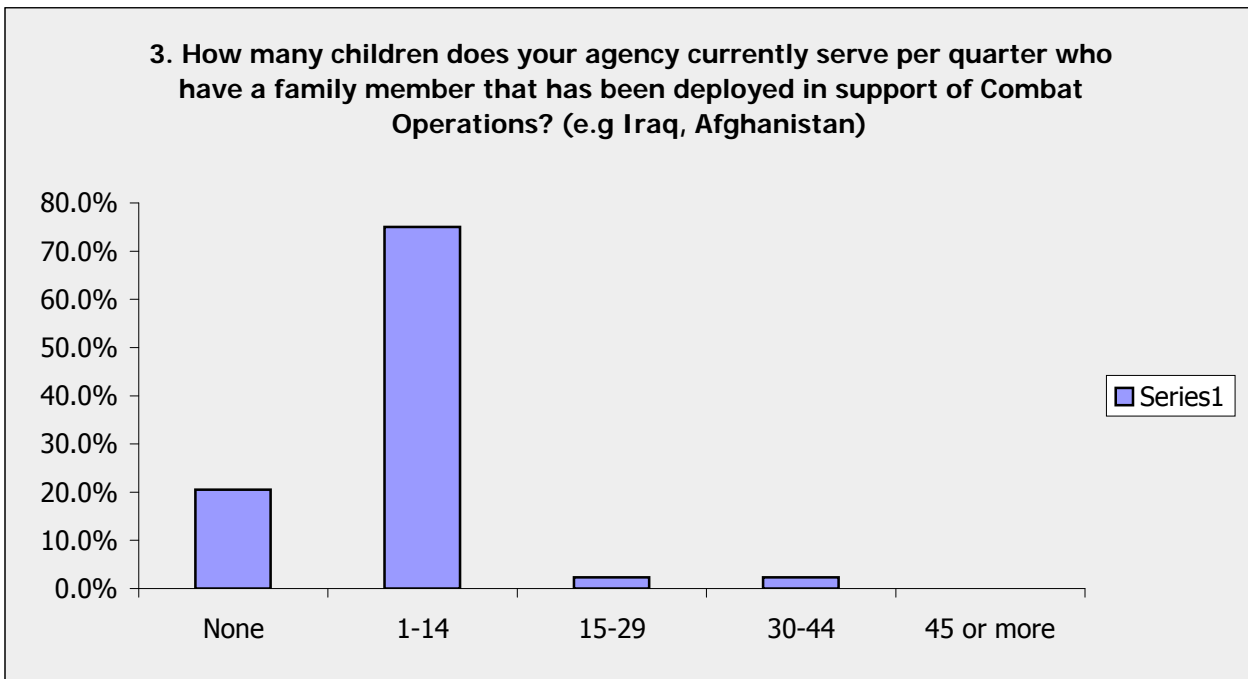

**4. How many children does your agency currently serve per quarter that have a family member that was physically injured during Combat Operations?(e.g Iraq, Afghanistan)**

|                          | Response Percent | Response Count |
|--------------------------|------------------|----------------|
| None                     | 72.7%            | 32             |
| 1-14                     | 27.3%            | 12             |
| 15-29                    | 0.0%             | 0              |
| 30-44                    | 0.0%             | 0              |
| 45 or more               | 0.0%             | 0              |
| <i>answered question</i> |                  | <b>44</b>      |
| <i>skipped question</i>  |                  | <b>53</b>      |

**4. How many children does your agency currently serve per quarter that have a family member that was physically injured during Combat Operations?(e.g Iraq, Afghanistan)**

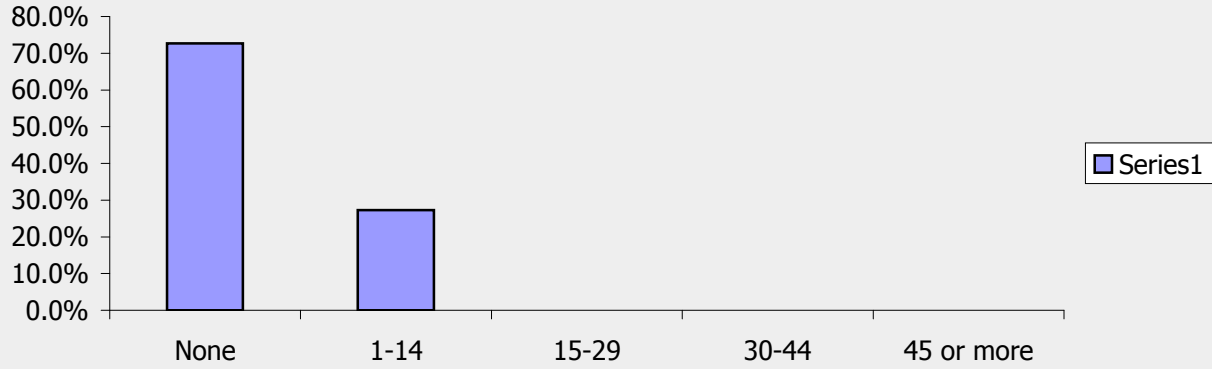

**5. How many children does your agency currently serve per quarter that have a family member that was killed or died in Combat Operations? (e.g. Iraq, Afghanistan)**

|                          | Response Percent | Response Count |
|--------------------------|------------------|----------------|
| None                     | 84.1%            | 37             |
| 1-14                     | 15.9%            | 7              |
| 15-29                    | 0.0%             | 0              |
| 30-44                    | 0.0%             | 0              |
| 45 or more               | 0.0%             | 0              |
| <i>answered question</i> |                  | <b>44</b>      |
| <i>skipped question</i>  |                  | <b>53</b>      |

**5. How many children does your agency currently serve per quarter that have a family member that was killed or died in Combat Operations? (e.g. Iraq, Afghanistan)**

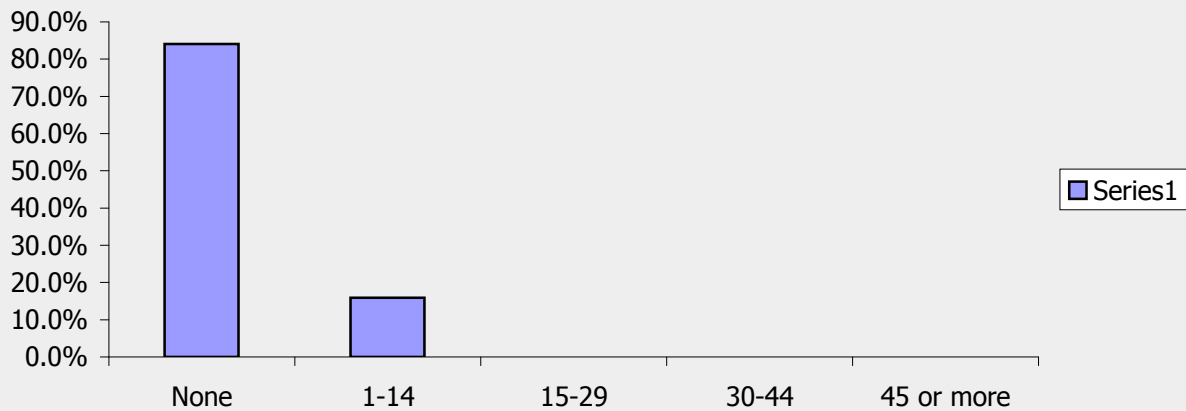

**6. In the near future, how likely is it that your agency will serve children with family members involved in Combat Operations? (e.g Iraq or Afghanistan)**

|                          | Response Percent | Response Count |
|--------------------------|------------------|----------------|
| Not at all likely        | 2.2%             | 1              |
| Somewhat likely          | 55.6%            | 25             |
| Very likely              | 42.2%            | 19             |
| <i>answered question</i> |                  | <b>45</b>      |
| <i>skipped question</i>  |                  | <b>52</b>      |

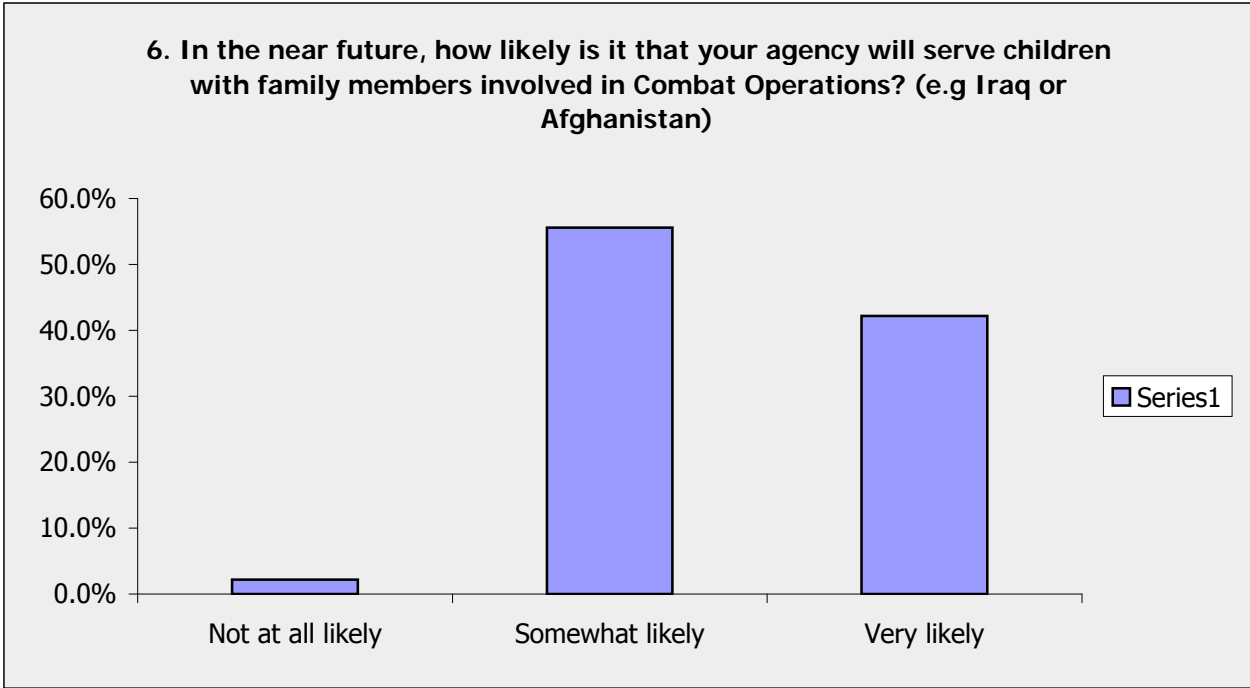

## B. Young Children

### 1. Does your agency serve children under the age of 5?

|                          | Response Percent | Response Count |
|--------------------------|------------------|----------------|
| Yes                      | 82.7%            | 62             |
| No                       | 17.3%            | 13             |
| <i>answered question</i> |                  | <b>75</b>      |
| <i>skipped question</i>  |                  | <b>22</b>      |

### 2. How many children ages 0-5 does your agency serve per quarter?

|                          | Response Percent | Response Count |
|--------------------------|------------------|----------------|
| None                     | 0.0%             | 0              |
| 1-14                     | 41.4%            | 24             |
| 15-29                    | 24.1%            | 14             |
| 30-44                    | 3.4%             | 2              |
| 45 or more               | 31.0%            | 18             |
| <i>answered question</i> |                  | <b>58</b>      |
| <i>skipped question</i>  |                  | <b>39</b>      |

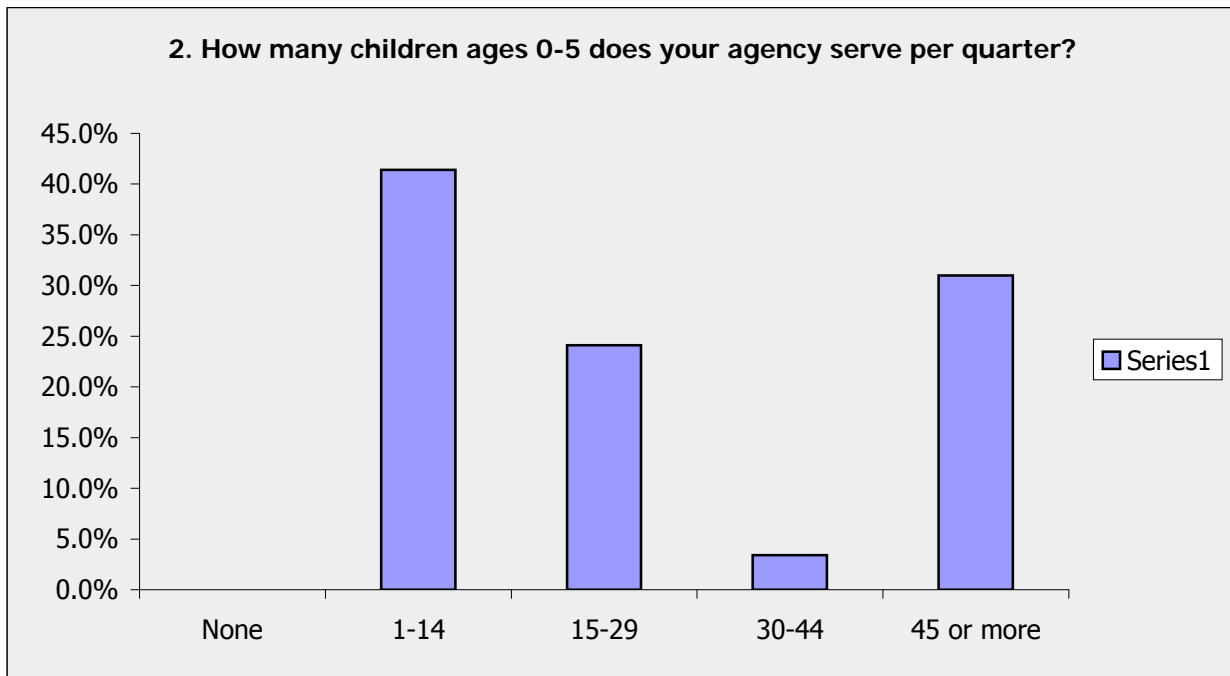

### 3. Does your agency treat adult caregivers of children 0-5?

|                          | Response Percent | Response Count |
|--------------------------|------------------|----------------|
| Yes                      | 65.7%            | 46             |
| No                       | 34.3%            | 24             |
| <i>answered question</i> |                  | <b>70</b>      |
| <i>skipped question</i>  |                  | <b>27</b>      |

#### 4. How many adult caregivers of children ages 0-5 does your agency serve per quarter?

|                          | Response Percent | Response Count |
|--------------------------|------------------|----------------|
| None                     | 2.1%             | 1              |
| 1-14                     | 51.1%            | 24             |
| 15-29                    | 19.1%            | 9              |
| 30-44                    | 4.3%             | 2              |
| 45 or more               | 23.4%            | 11             |
| <i>answered question</i> |                  | <b>47</b>      |
| <i>skipped question</i>  |                  | <b>50</b>      |

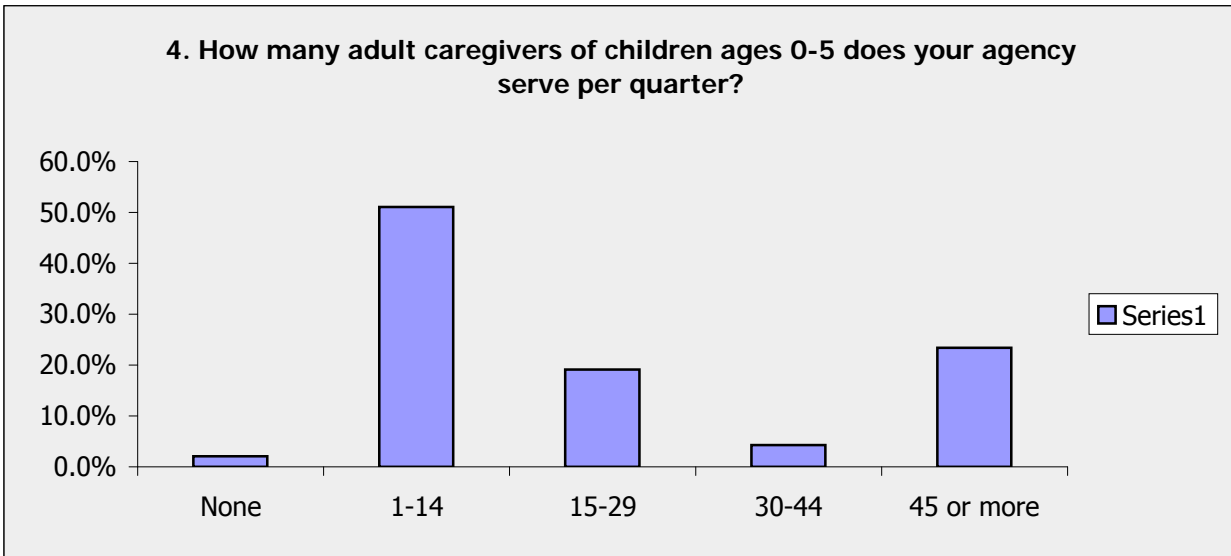

#### 5. Does your agency currently use a screening tool for parents/caregivers?

|                          | Response Percent | Response Count |
|--------------------------|------------------|----------------|
| Yes                      | 60.9%            | 42             |
| No                       | 39.1%            | 27             |
| <i>answered question</i> |                  | <b>69</b>      |
| <i>skipped question</i>  |                  | <b>28</b>      |

#### 6. If yes, which screening tool for parents/caregivers do you use?

|                              | Response Percent | Response Count |
|------------------------------|------------------|----------------|
| Trauma Symptom Inventory     | 35.0%            | 14             |
| Beck Depression Inventory II | 32.5%            | 13             |
| Parenting Stress Inventory   | 55.0%            | 22             |
| Other                        | 55.0%            | 22             |
| If other, please specify:    |                  | 26             |
| <i>answered question</i>     |                  | <b>40</b>      |
| <i>skipped question</i>      |                  | <b>57</b>      |

**6. If yes, which screening tool for parents/caregivers do you use?**

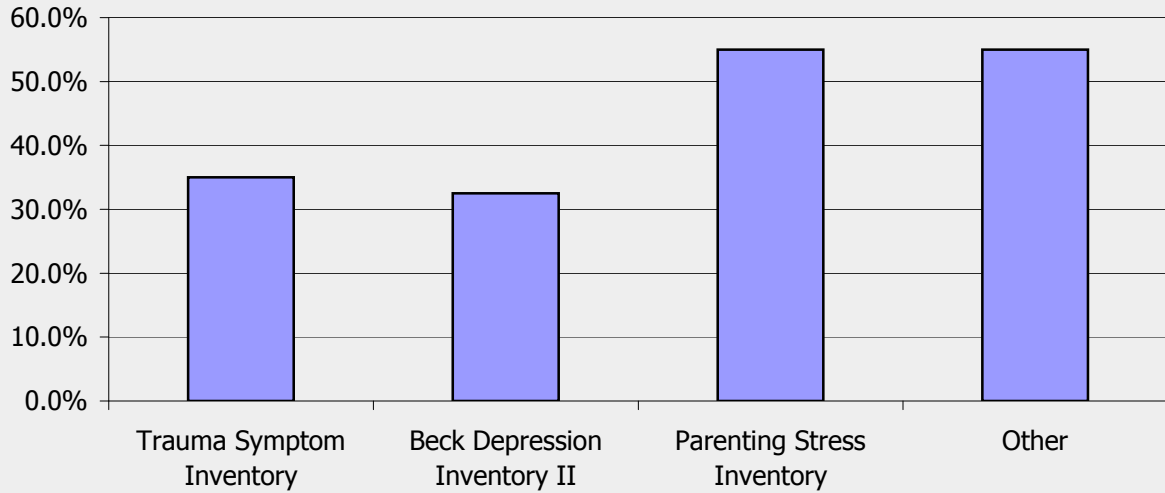

**No. If other, please specify:**

- 1 An entire variety  
PTSD Diagnostic Scale; SCID; Parenting Practices Questionnaire; Conflict Tactics Scale; Parent
- 2 Emotional Reaction Questionnaire
- 3 CBCL
- 4 Community Violence Survey, Conflict Tactics Scale, Los Angeles Symptom Checklist
- 5 Posttraumatic Checklist, Trauma Events Screening Inventory
- 6 KIDnet
- 7 Medical Traumatic Stress Tool
- 8 CBCL
- 9 PCL
- 10 Risk Factor Checklist, Family and Child Intake, Life Stressor Checklist, Angels in the Nursery
- 11 PTSD Index, CBCL
- 12 Trauma Symptom Checklist for Young Children  
Davidson Trauma Scale, Life Stressors Checklist Revised, Beck Anxiety Inventory, Trauma Related
- 13 Dissociation Scale
- 14 We have many different programs that utilize different screening and assessment tools.  
Brief Symptom Inventory, Alabama Parenting Questionnaire, Conflict Tactics Scale (parent to
- 15 child)
- 16 Piloting screens for protective factors and cumulative (i.e. # of categories, without identifying them) trauma
- 17 TSC-40

- 18** Psychosocial Assessment Tool (PAT) 2.0, developed by Anne E. Kazak, PHD, disseminated by our center
- 19** Family Assessment Measure (FAM-III)
- 20** ITSE
- 21** AAPI, Eyberg
- 22** We have developed our own screening tool
- 23** NCFAS (North Carolina Family Assessment Scale)
- 24** CESD
- 25** CBCL-parent version  
UCLA PTSD RI, ECBI, DE DCMHS' EPDST CHild Mental Health
- 26** Initial Screen, PEDS

### 7. Would you be interested in a screening tool for parents/caregivers?

|                          | Response Percent | Response Count |
|--------------------------|------------------|----------------|
| Yes                      | 74.6%            | 50             |
| No                       | 25.4%            | 17             |
| <b>answered question</b> |                  | <b>67</b>      |
| <b>skipped question</b>  |                  | <b>30</b>      |

### 8. If yes, what domains would you like to see assessed?

|  | Response Percent | Response Count |
|--|------------------|----------------|
| Caregiver functioning (e.g. depression, anxiety, PTSD) | 91.8%            | 45             |
| Parenting stress                                       | 73.5%            | 36             |
| Family functioning                                     | 71.4%            | 35             |
| Family environment and adolescents                     | 30.6%            | 15             |
| Parenting style/Behavior management                    | 63.3%            | 31             |
| Parent-Child attachment                                | 79.6%            | 39             |
| Other  | 4.1%             | 2              |
| If other, please specify:                              |                  | 3              |
| <b>answered question</b>                               |                  | <b>49</b>      |
| <b>skipped question</b>                                |                  | <b>48</b>      |

#### No. If other, please specify:

- 1 Parent trauma history
- 2 Parent/caregiver exposure to trauma
- 3 Protective factors, support for child resilience

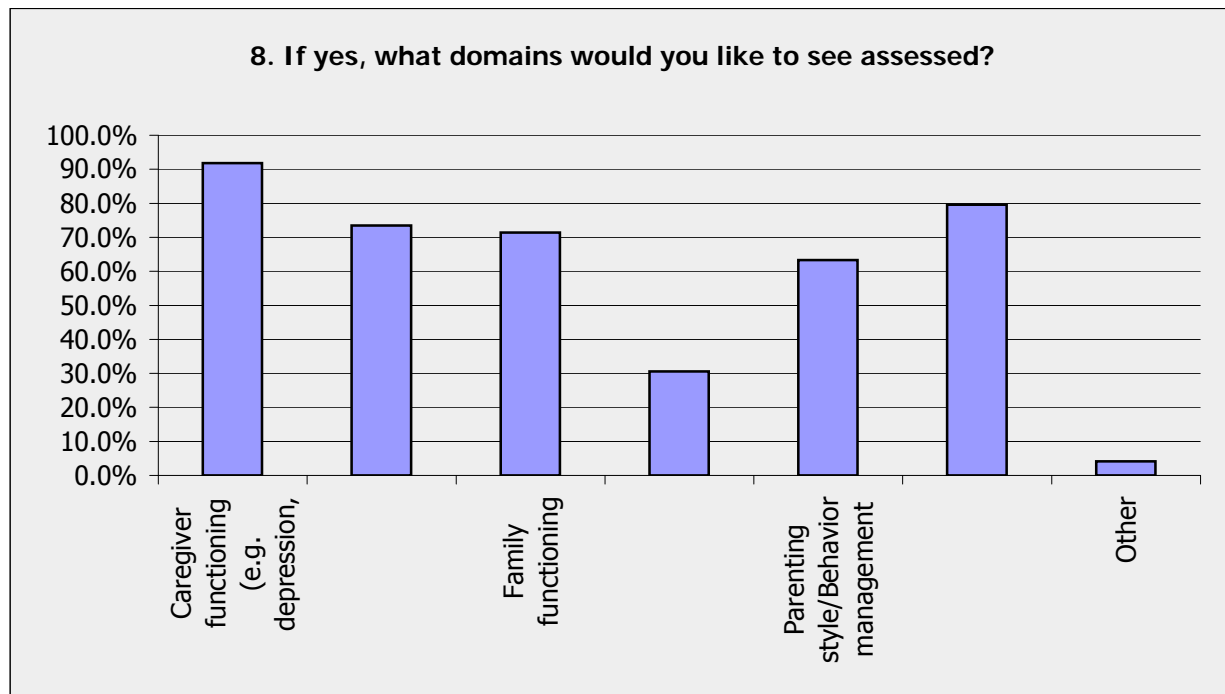

## C. Family Systems

### 1. Do you provide family based interventions at your agency?

|                          | Response Percent | Response Count |
|--------------------------|------------------|----------------|
| Yes                      | 88.4%            | 61             |
| No                       | 11.6%            | 8              |
| <i>answered question</i> |                  | <b>69</b>      |
| <i>skipped question</i>  |                  | <b>28</b>      |

### 2. How many children/adolescents that your agency serves per quarter receive family based interventions?

|                          | Response Percent | Response Count |
|--------------------------|------------------|----------------|
| None                     | 0.0%             | 0              |
| 1-14                     | 28.8%            | 17             |
| 15-29                    | 18.6%            | 11             |
| 30-44                    | 13.6%            | 8              |
| 45 or more               | 39.0%            | 23             |
| <i>answered question</i> |                  | <b>59</b>      |
| <i>skipped question</i>  |                  | <b>38</b>      |

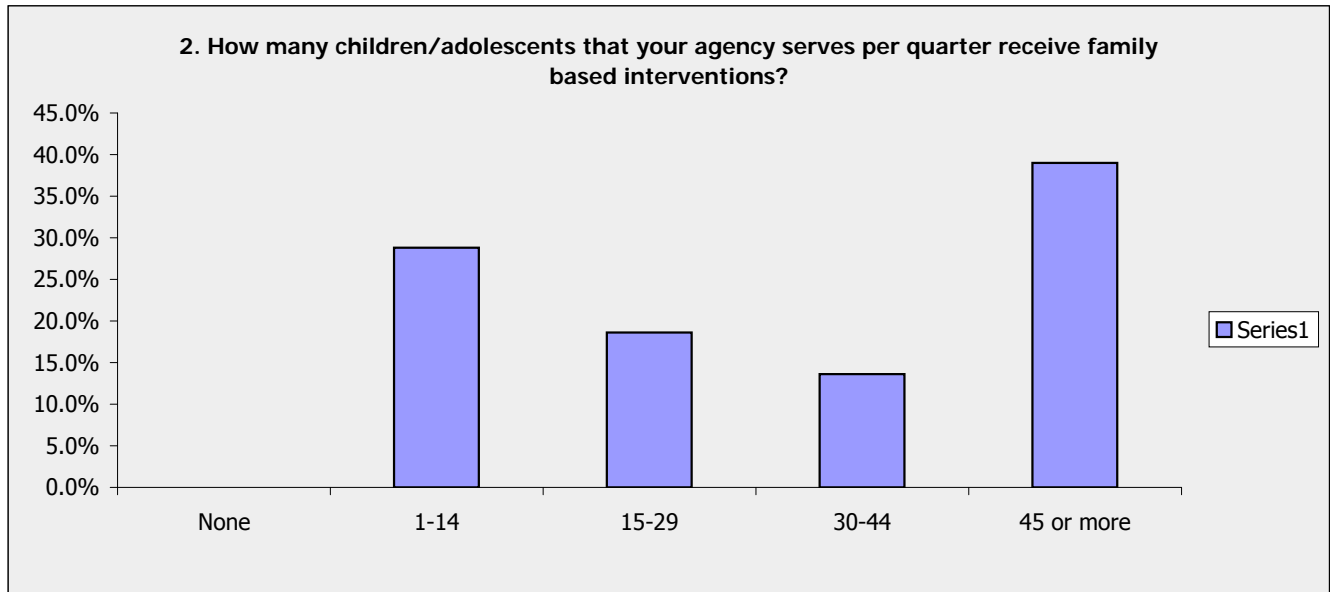

**3. Do you provide services/interventions to family members other than the child? If so, who? (Please check all that apply)**

| Answer Options            | Response Percent | Response Count |
|---------------------------|------------------|----------------|
| N/A                       | 3.6%             | 2              |
| Child only                | 14.3%            | 8              |
| Mother                    | 98.2%            | 55             |
| Father                    | 98.2%            | 55             |
| Parent's partner          | 75.0%            | 42             |
| Siblings                  | 76.8%            | 43             |
| Grandparents              | 69.6%            | 39             |
| Extended family members   | 60.7%            | 34             |
| Community support         | 33.9%            | 19             |
| If other, please specify: |                  | 9              |
| <i>answered question</i>  |                  | <b>56</b>      |
| <i>skipped question</i>   |                  | <b>41</b>      |

**No. If other, please specify:**

- 1 school, police, etc.
- 2 foster parents
- 3 We see young children in the context of their relationships. So other adults who are important caregivers (mother, father, grandparent, extended family) and siblings may be involved in treatment We also work with child care providers and other community agencies.
- 4 Primary Caregiver, which may include biological, adoptive and/or foster parent or relative
- 5 Interventions such as the SFCR model for treatment is provided to the family of the children served at our center.
- 6 In the context of family therapy
- 7 child's legal guardian
- 8 In the context of treating the child
- 9 Outpatient mh treatment for instance may include child, family or group therapy - extended family members, grandparents, mother, father, parent' partner can participate in group therapy as appropriate



**4. What type of services/interventions does your agency offer that takes family into account? (Please check all that apply)**

|  | Response Percent | Response Count |
|--|------------------|----------------|
| Abuse-Focused Cognitive Behavioral Therapy for Child Physical Abuse (AF-CBT)                                 | 12.1%            | 7              |
| Child-Parent Psychotherapy (CPP)   | 39.7%            | 23             |
| Combined Parent Child Cognitive-Behavioral Approach for Children & Families At-Risk for Child Physical Abuse | 6.9%             | 4              |
| Multisystemic Treatment (MST)  | 5.2%             | 3              |
| Parent-Child Interaction Therapy (PCIT)  | 39.7%            | 23             |
| Trauma-Focused Cognitive Behavioral Therapy (TF-CBT)   | 87.9%            | 51             |
| Trauma System Therapy (TST)  | 12.1%            | 7              |
| Strategic Family Therapy   | 10.3%            | 6              |
| Structural Family Therapy  | 15.5%            | 9              |
| Functional Family Therapy(FFT)   | 3.4%             | 2              |
| Strengthening Families Coping Resources (SFCR)   | 13.8%            | 8              |
| Other therapies involving the child/family   | 41.4%            | 24             |
| Please describe:   |                  | 19             |
| <i>answered question</i>   |                  | <b>58</b>      |
| <i>skipped question</i>  |                  | <b>39</b>      |

- No Please describe:**
- 1 ARC- Attachment Self regulation and Competancy
  - 2 Training in community for family based services
  - 3 CBITS; StArT; FOCUS
  - 4 CII's Domestic Violence Treatment Curriculum
  - 5 Child and Family Traumatic Stress Intervention (CFTSI)
  - 6 Phase-Oriented Trauma Focused Treatment; ARC along with our Phase-Oriented
  - 7 We use a number of other CBT models.
  - 8 Child and Family Traumatic Stress Intervention (CFTSI)
  - 9 ARC Attachment, Self-Regulation and Competency; a framework for working with complexly traumatized youth.
  - 10 Family Play Therapy□
  - 11 Family Art Therapy
  - 12 Traumatic-Grief CBT (TG-CBT)
  - 13 Parenting skill-building□
  - 14 Narrative Therapy
  - 15 Surviving Cancer Competently Intervention Program, developed by Anne Kazak, disseminated by our Center.
  - 16 ARC
  - 17 ARC
  - 18 Family Live
  - 19 ARC
  - 20 Family Therapy for substance using families
  - 21 Oregon parent management training

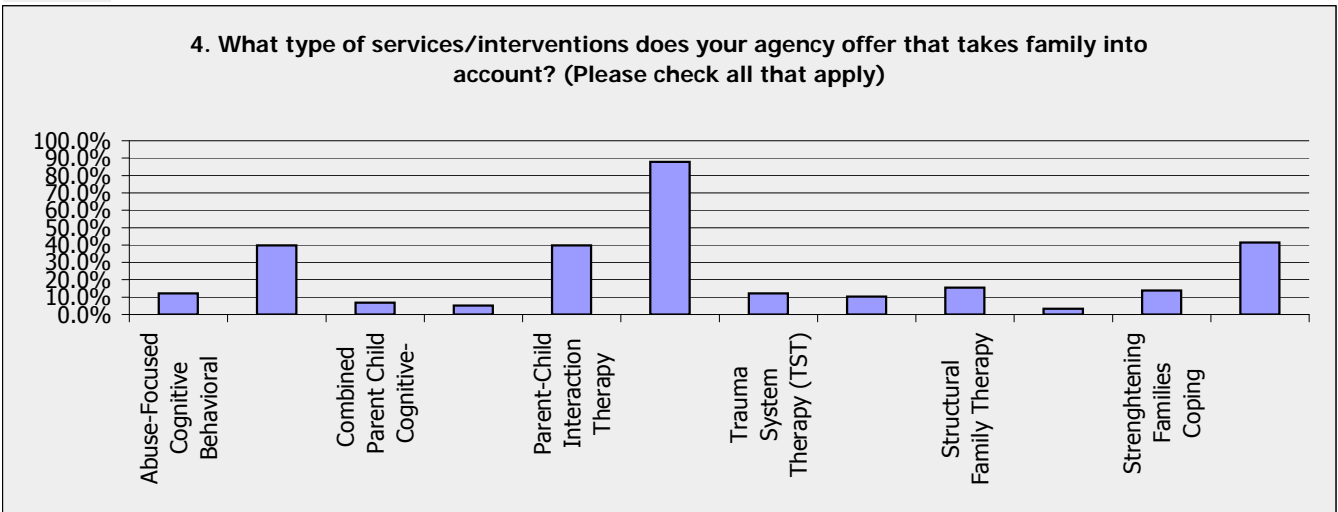

5. What family level factors (e.g., issues, dynamics, processes) do you assess?

| No. | Response Text   |
|-----|---|
| 1   | parent support of child, parental distress, parenting practices   |
| 2   | levels of enmeshment, boundary issues, level of support, cultural constraints, family dynamics, level of involvement for each member etc.   |
| 3   | We do provide services in a limited capacity so there is not a standard assessment but we look at levels of acculturation, family dynamics, current stressors, migration issues, and impact on the family.  |
| 4   | multigenerational issues, communications, cut offs in relationships, effects of marital dysfunction<br>Family Relationship index <input type="checkbox"/><br>Parental Stress <input type="checkbox"/><br>caregiver trauma history <input type="checkbox"/>  |
| 5   | symptom severity of caregiver/parent  |
| 6   | Communicatoin, parenting behavior   |
| 7   | parenting stress, family functioning, family coping   |
| 8   | This is a vague question.. Not sure what you are asking... at baseline, ongoing.. <input type="checkbox"/><br>We assess family's capacity to address traumatic event(s), dynamics among family members in being present and able to participate in treatment, intergenerational transmission of trauma,   |
| 9   | Primarily issues but all assessments are based on the needs of the presenting family.   |
| 10  | parental stress, parent-child interaction, family functioning   |
| 11  | attachment styles   |
| 12  | issues, dynamics, processing, functioning   |
| 13  | Dynamics, mental halth, resources, parenting style, etc.  |
| 14  | Parental PTSD symptom. Parents child trauma history.  |
| 15  | Caregiver-Child attachment, quality of interaction, caregivers functioning as it relates to parenting, familiy's co-parenting ability, family risk & protective factors, child & parent trauma history  |
| 16  | Issues, stress, communication.<br>risk factors for abuse and neglect (level of family stress) <input type="checkbox"/><br>family functioning (isolation, support, resources, strengths, safety) <input type="checkbox"/><br>domestic abuse, substance use, adult developmental delay- disability- mental health/health, adult history of abuse/neglect <input type="checkbox"/> |
| 17  | involvement with child welfare/ foster care system  |

- 18 All of the above (listed under what we want tools to assess).  
Family history, family substance abuse history, family psychiatric history, caregiver work
- 19 history  
Intergenerational trauma   
Caregiver-child relationship   
Domestic violence and martial conflict   
Sibling relationships
- 20 Parents ability to support the child's affective experience (in general and as specifically related to the trauma)  
We have many therapists trained in family therapy who do a complete assessment of family level factors. Most of our
- 21 staff are trained in family systems theory and utilize that lens in their work with children.
- 22 attachment, dynamics
- 23 Parenting practices, parental distress
- 24 Protective factors (social support, access to services, understanding of child development and stress response, parent  
resilience), temperament, relationship characteristics (e.g. DC:0-3R Axis II )
- 25 Functioning issues, stress and trauma related issues
- 26 family functioning
- 27 Resources needs, child / sibling behavioral or emotional problems, parent MH status and history, family illness beliefs,  
family trauma history and risk factors
- 28 Parenting stress, attaching, family functioning
- 29 Safety, Trauma history, issues, family dynamics, needs.
- 30 attachment, parenting style, support system, strengths and culture,
- 31 stress, communication, rituals and routines, support  
Substance Abuse   
Mental Health Issues   
Criminality Issues   
Trauma
- 32 Domestic Violence
- 33 Family functioning in general, role within the family, and relationships between specific members. Also parental stress.
- 34 parent child interaction, attachment, safety
- 35 parenting stress, communication style, roles, values, task accomplishment
- 36 abuse, neglect, family dynamics, trauma
- 37 family functioning, parenting stress, parent-child interactions, child behaviors and degree to which this is a problem for  
parents
- 38 Family issues and dynamics
- 39 observed parent-child interactions (i.e. parenting strengths and challenges), in problem-solving, discipline, monitoring,  
positive involvement, and encouragement

## 6. What tools (e.g. instruments, interviews, measures) do you use in your assessment?

|                                   | Response Percent | Response Count |
|-----------------------------------|------------------|----------------|
| Family Environment Scale (FES)    | 2.7%             | 1              |
| FACES-IV                          | 5.4%             | 2              |
| McMaster Family Assessment Device | 0.0%             | 0              |
| FAPGAR                            | 2.7%             | 1              |
| Genograms                         | 70.3%            | 26             |
| Other                             | 43.2%            | 16             |
| If other, please specify:         |                  | 33             |
| <b>answered question</b>          |                  | <b>37</b>      |
| <b>skipped question</b>           |                  | <b>60</b>      |

### Number If other, please specify:

- 1 have used FACES in past
- 2 clinical interview, TRF, Parent Stress Index, collateral reports
- 3 Listed above
- 4 Parent Behavior Inventory, Parent Relationship Questionnaire
- 5 Family Processes, PSI-SF, F-COPES  
Safety Mapping, Psycho-social Clinical Interviews that incorporates community and non-kin "family"
- 6 kin "family"
- 7 Parenting Stress Inventory
- 8 Family Crisis Oriented Personal Evaluation Scales (F-COPES), Family Support Scale (FSS)
- 9 PCEIT
- 10 PCL, TESI
- 11 Functional Assessment, Bio-psychosocial family assessment  
CBCL, ITSEA & BITSEA, Angels in the Nursery, NCTSN Core Data Set, TESI (Traumatic Events Screening Inventory), DC 0-3
- 12 Events Screening Inventory), DC 0-3
- 13 CBCL, PTSD Index  
Forms used by all Relief Nurseries in Oregon: Risk Factor Checklist & Family Assessment
- 14 Tracking
- 15 Level of family functioning scale
- 16 Crowell (interactional assessment), good clinical interview
- 17 More specific family measures for SFCR
- 18 MIM
- 19 Alabama Parenting Questionnaire, Conflict Tactics Scale, Brief Symptom Inventory
- 20 I don't know.
- 21 Standard psychosocial intake
- 22 PSI
- 23 Psychosocial Assessment Tool (PAT) 2.0
- 24 Own tools  
Play, art, measures, gathering info from Office of children services, foster families and biological families
- 25 biological families
- 26 NCFAS (see above)
- 27 FAM, PSI
- 28 DPICS, observation
- 29 UCLA PTSD, CDI, CBCL, PSI
- 30 Family Assessment Measure - III
- 31 CBCL, Northshore, UCLA  
Family Assessment of Functioning, Parenting Stress Index, Eyberg, Trauma Symptom
- 32 Checklist for Young Children
- 33 family interaction tasks (standardized measures); Alabama parenting questionnaire

6. What tools (e.g. instruments, interviews, measures) do you use in your assessment?

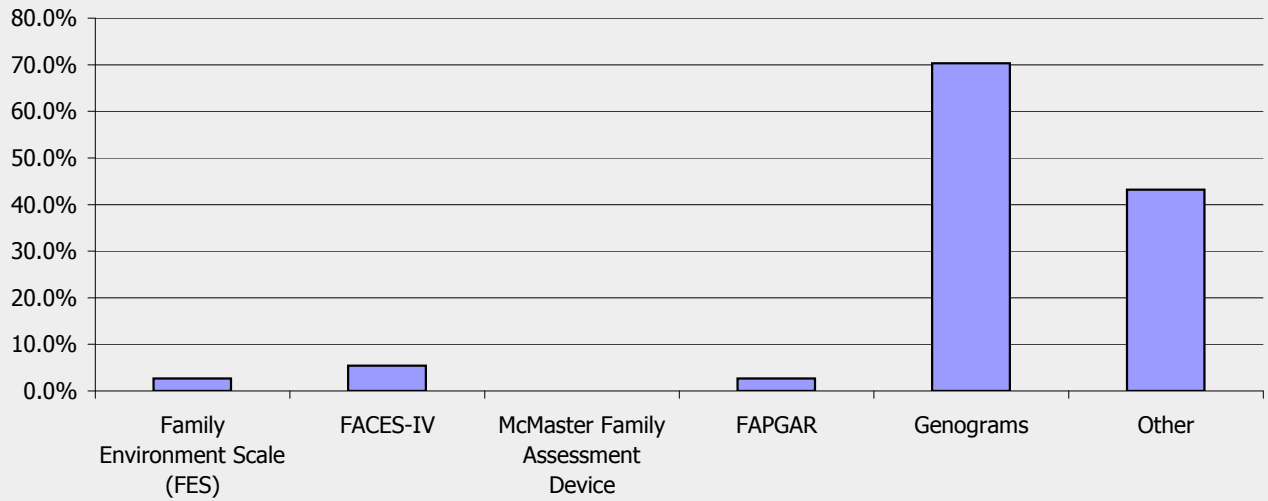

**7. What are barriers to using family treatment approaches in your setting? (Please check all that apply)**

|  | Response Percent | Response Count |
|--|------------------|----------------|
| Time                                     | 43.6%            | 24             |
| Money for training                       | 32.7%            | 18             |
| Billing/reimbursement                    | 52.7%            | 29             |
| Lack of trained staff                    | 29.1%            | 16             |
| Lack of supervisors trained in the model | 16.4%            | 9              |
| Cultural/linguistic barriers             | 29.1%            | 16             |
| Other                                    | 27.3%            | 15             |
| If other, please specify:                |                  | 21             |
| <b>answered question</b>                 |                  | <b>55</b>      |
| <b>skipped question</b>                  |                  | <b>42</b>      |

**No. If other, please specify:**

- 1 transportation and space; we provide school-based services which limits us to school hours
- 2 Lack of parental involvement, especially with school based services.
- 3 not a service providing center
- 4 we are not a treatment center
- 5 Lack of stable & sustainable funding for staff to provide core prevention & mental health services
- 6 None
- 7 Money for transportation, psychosocial stressors that are typical of immigrant families
- 8 We target youth experiencing homelessness. Most of these youth don't have regular contact with family members. Even when they do have contact, these family members are often difficult to engage in treatment due to distance, interest, etc.
- 9 I'm not sure I can say there's a barrier.... We are currently implementing 5 EBP's and have included in our grant application to SAMHSA to develop family components for some of our models, which will also include an evaluation component.
- 10 No barriers.
- 11 Our site is a cat II dissemination site. We do not provide direct service
- 12 Caregivers willingness to participate on a consistent, regular basis
- 13 Unstable family situations.
- 14 Lack of parental or caregiver involvement
- 15 Because our children are all in state custody it can sometimes be hard to get biological parent buy in
- 16 Transportation
- 17 Charting within community based mental health is difficult: operates on the assumption of an identified patient, but then can't discuss other members of the family in this chart even when it is family therapy (have to open a chart for each member of the family and chart separately for each person, even when it is family therapy).
- 18 Don't provide direct services
- 19 transportation for families, commitment to intensity of treatment models from families, child care
- 20 Residential parents not always available
- 21 transportation/access of families to tx site (if in outpatient setting)

**7. What are barriers to using family treatment approaches in your setting?  
(Please check all that apply)**

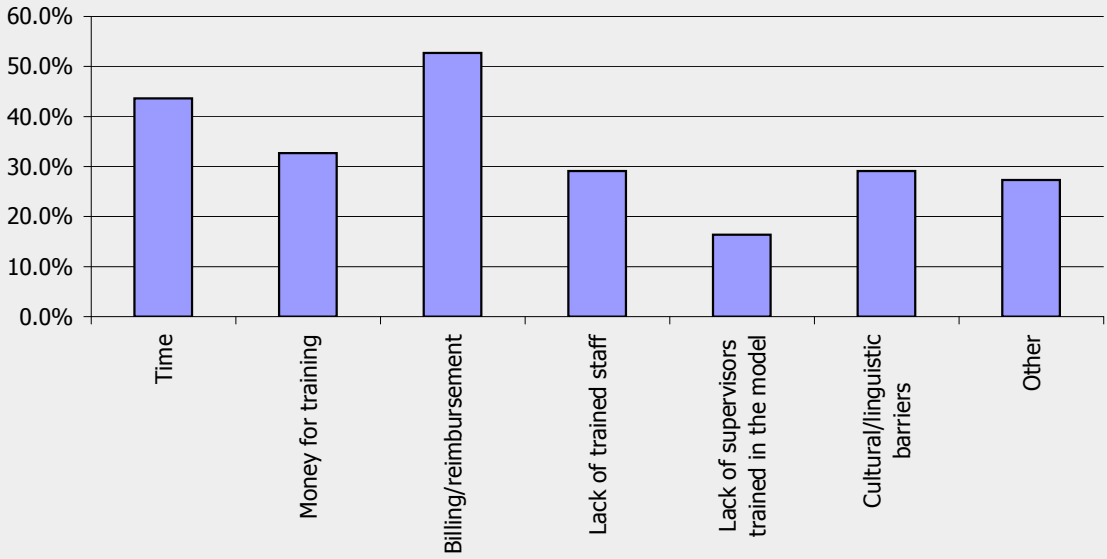

**D. Domestic Violence**

**1. Would you be interested in utilizing a screening instrument for identifying children's exposure to domestic violence in mental health or pediatric settings?**

|                          | Response Percent | Response Count |
|--------------------------|------------------|----------------|
| Yes                      | 83.9%            | 52             |
| No                       | 16.1%            | 10             |
| <i>answered question</i> |                  | <b>62</b>      |
| <i>skipped question</i>  |                  | <b>35</b>      |

**2. Does your agency currently use a screening measure for domestic violence beyond the items in the CDS?**

|                          | Response Percent | Response Count |
|--------------------------|------------------|----------------|
| Yes                      | 25.4%            | 16             |
| No                       | 74.6%            | 47             |
| If Yes, please specify   |                  | 17             |
| <i>answered question</i> |                  | <b>63</b>      |
| <i>skipped question</i>  |                  | <b>34</b>      |

| No. | If Yes, please specify   |
|-----|--|
|     | KSADS <input type="checkbox"/>   |
| 1   | Please note: many of the resources listed below already exist--we have some of these or have developed them already. Please look on the internet before developing these!  |
| 2   | Clinical interview; UCLA PTSD Index; NCTSN Core Clinical Characteristics   |
| 3   | Conflict tactics Scale and inhouse assessment that we developed for our DV program   |
| 4   | Conflict Tactics Scale-Revised   |
| 5   | CTS  |
| 6   | not a service providing center   |
| 7   | THQ  |
| 8   | Relief Nursery Risk Factor Checklist & TESI  |
| 9   | We screen children age 0-5 at domestic violence shelters. We screen for trauma exposure using the Traumatic Events Screening Inventory - Parent Report Revised. We screen for symptoms using the Trauma Symptom Checklist for Young Children (TSCYC) and the CBCL 1.5-5. We would be very interested in a free PTSD symptom checklist for young children that could be used for screening. |
| 10  | Comprehensive Mental Health Assessment   |
| 11  | Things I've Seen and Heard   |
| 12  | Probably, but I don't know. Access to this information is beyond the scope of the duties of my position.   |
| 13  | Interview  |
| 14  | Northshore Trauma History Checklist  |
| 15  | Truama Symptom Checklist for Young Children  |
| 16  | Intake assessment questionnaire  |
| 17  | DE DCMHS EPSDT Child Mental Health initial screen (exposure to DV is one of several trauma-related items that, if endorsed, indicate need to administer UCLA PTSD RI as second level screen for child traumatic stress   |

3. In addition to expansions in the CDS the NCTSN Working Group on Children and Families Affected by Domestic Violence is interested in developing materials and resources that would be most useful to practitioners both within the Network and in other settings. Please let us know which of the following products/topic areas you believe would be most useful. Endorse up to three options:

|   | First Choice | Second Choice | Third Choice | Rating Average | Response Count |
|---|--------------|---------------|--------------|----------------|----------------|
| Fact sheet addressing common myths about children's exposure to domestic violence and the impact on children  | 10           | 9             | 14           | 2.12           | 33             |
| Fact sheet on adolescent dating violence  | 3            | 4             | 4            | 2.09           | 11             |
| Fact sheet on safety planning for families that stay together following domestic violence   | 6            | 5             | 16           | 2.37           | 27             |
| Fact sheet on engaging fathers who have been abusive in child focused clinical work   | 2            | 12            | 3            | 2.06           | 17             |
| Screening instruments for identifying children's exposure to domestic violence in mental health settings/ in pediatric settings                           | 10           | 10            | 3            | 1.70           | 23             |
| Brief training for police officers on the impact of domestic violence on children that could be presented at police roll calls (i.e., 10 minutes or less) | 2            | 6             | 1            | 1.89           | 9              |
| Comprehensive toolkit with informational resources for parents and professionals  | 21           | 9             | 10           | 1.73           | 40             |
| Fact sheet on domestic violence and its effects on children in refugee and immigrant communities  | 3            | 3             | 1            | 1.71           | 7              |
| Fact sheet on domestic violence and its effects on children in Native American communities  | 0            | 0             | 0            | 0.00           | 0              |
| Fact sheet on domestic violence and its effects on children in military families  | 5            | 4             | 3            | 1.83           | 12             |
| Fact sheet on domestic violence and its effects on children in deaf communities   | 0            | 0             | 0            | 0.00           | 0              |
| Fact sheet on domestic violence and its effects on children in gay and lesbian families   | 1            | 0             | 2            | 2.33           | 3              |
| <i>answered question</i>  |              |               |              |                | <b>63</b>      |
| <i>skipped question</i>   |              |               |              |                | <b>34</b>      |

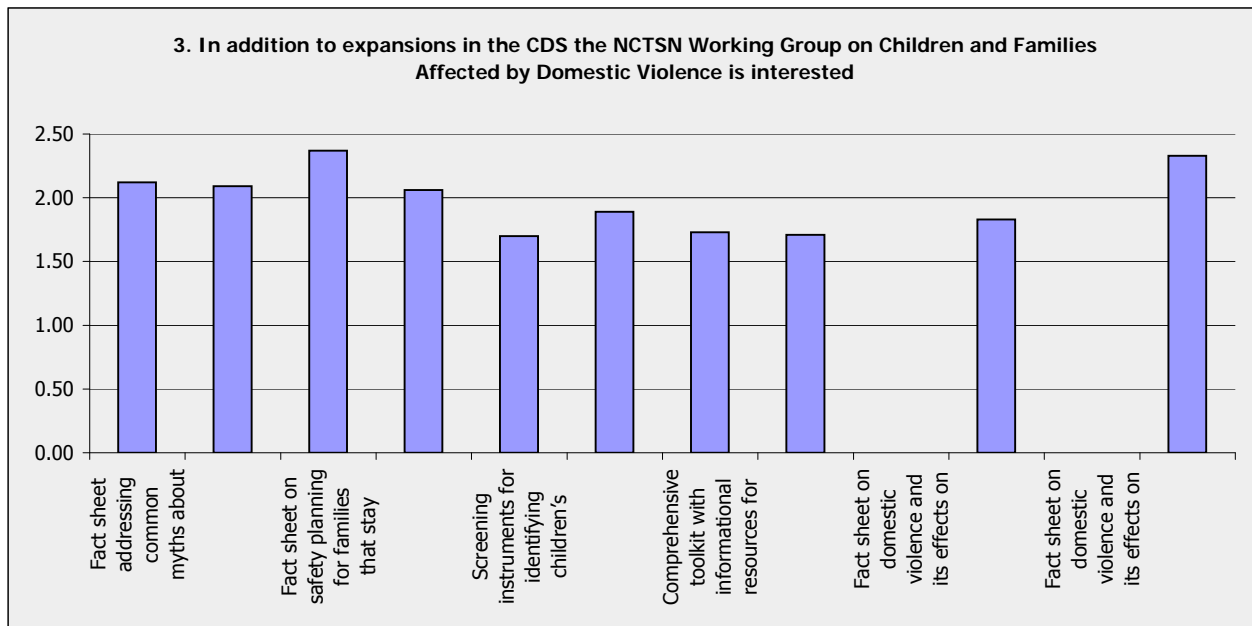

### E. Refugees

#### 1. Does your agency provide services to children who are refugees/asylum seekers?

|                          | Response Percent | Response Count |
|--------------------------|------------------|----------------|
| Yes                      | 39.1%            | 25             |
| No                       | 60.9%            | 39             |
| <i>answered question</i> |                  | <b>64</b>      |
| <i>skipped question</i>  |                  | <b>33</b>      |

#### 2. How many children does your agency serve per quarter who are refugees/asylum seekers?

|                          | Response Percent | Response Count |
|--------------------------|------------------|----------------|
| None                     | 12.0%            | 3              |
| 1-14                     | 64.0%            | 16             |
| 15-29                    | 8.0%             | 2              |
| 30-44                    | 0.0%             | 0              |
| 45 or more               | 16.0%            | 4              |
| <i>answered question</i> |                  | <b>25</b>      |
| <i>skipped question</i>  |                  | <b>72</b>      |

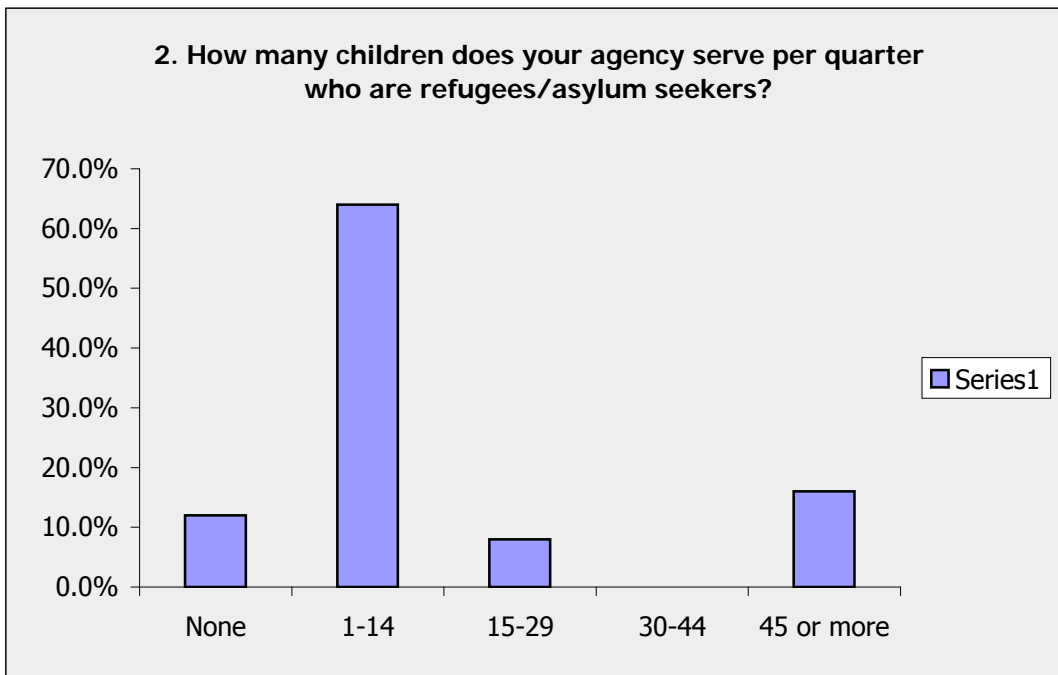

**3. Does your agency treat parents/caregivers that are refugees/asylum seekers?**

|                          | Response Percent | Response Count |
|--------------------------|------------------|----------------|
| Yes                      | 29.7%            | 19             |
| No                       | 70.3%            | 45             |
| <i>answered question</i> |                  | <b>64</b>      |
| <i>skipped question</i>  |                  | <b>33</b>      |

**4. How many children does your agency serve per quarter whose parents are refugees/asylum seekers?**

|                          | Response Percent | Response Count |
|--------------------------|------------------|----------------|
| None                     | 5.0%             | 1              |
| 1-14                     | 65.0%            | 13             |
| 15-29                    | 15.0%            | 3              |
| 30-44                    | 5.0%             | 1              |
| 45 or more               | 10.0%            | 2              |
| <i>answered question</i> |                  | <b>20</b>      |
| <i>skipped question</i>  |                  | <b>77</b>      |

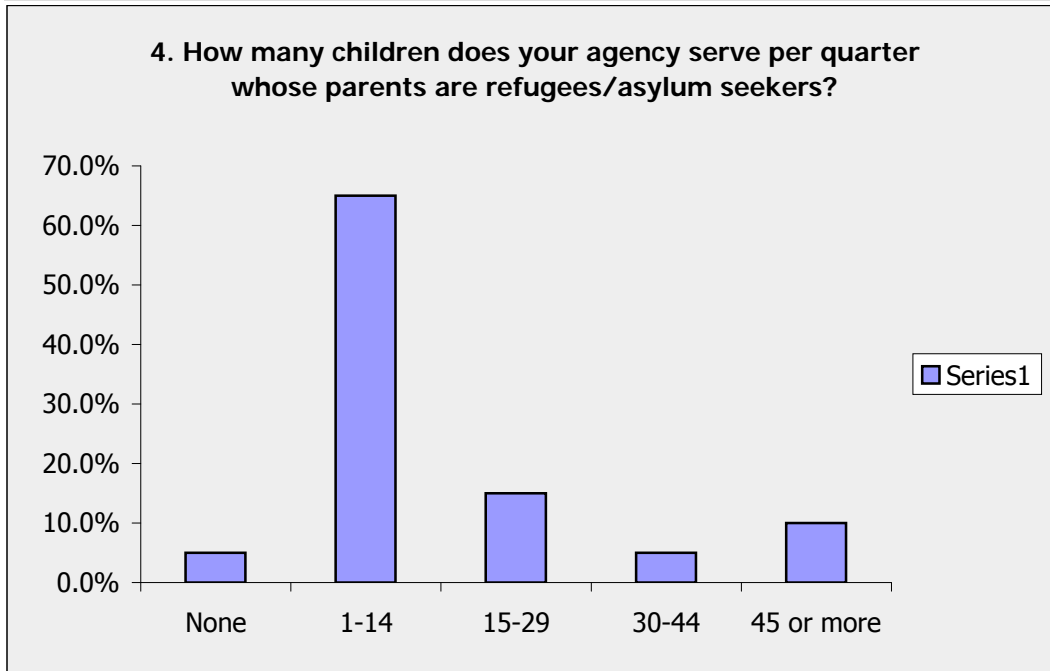

**5. How many adults that are refugees does your agency serve per quarter?**

|                          | Response Percent | Response Count |
|--------------------------|------------------|----------------|
| None                     | 69.8%            | 44             |
| 1-14                     | 20.6%            | 13             |
| 15-29                    | 1.6%             | 1              |
| 30-44                    | 3.2%             | 2              |
| 45 or more               | 4.8%             | 3              |
| <i>answered question</i> |                  | <b>63</b>      |
| <i>skipped question</i>  |                  | <b>34</b>      |

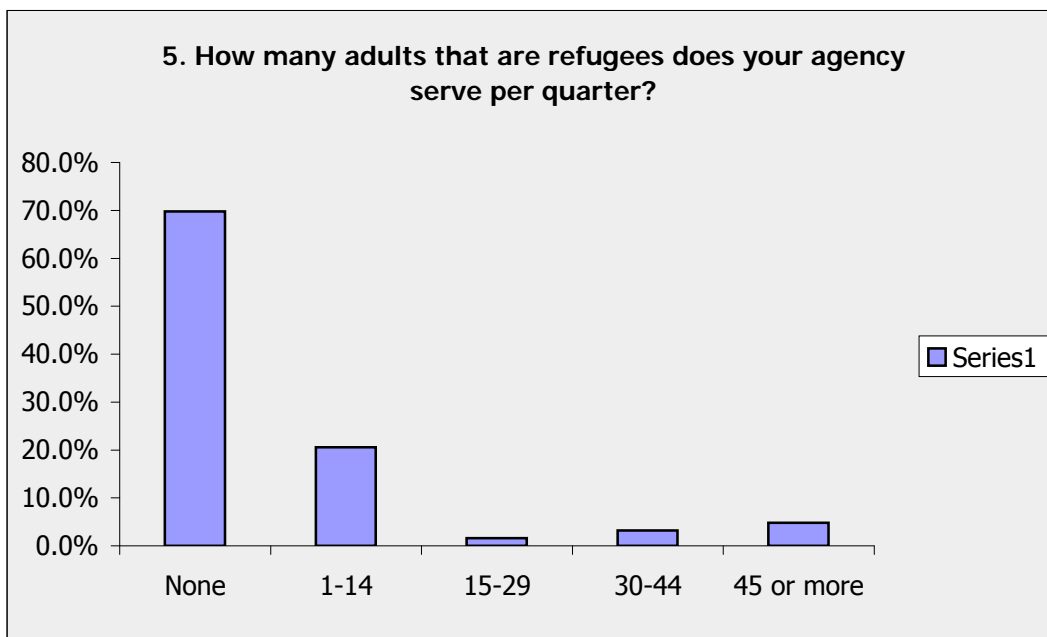

**6. Does your agency use a screening measure beyond the items in the CDS to assess children, adolescents or adults that are refugees/asylum seekers?**

| Answer Options           | Response Percent | Response Count |
|--------------------------|------------------|----------------|
| Yes                      | 11.1%            | 7              |
| No                       | 88.9%            | 56             |
| If yes, please specify   |                  | 9              |
| <i>answered question</i> |                  | <b>63</b>      |
| <i>skipped question</i>  |                  | <b>34</b>      |

| No. | If yes, please specify   |
|-----|--|
| 1   | The agency uses several though I am not sure the name of all of them. They use Quality of Life Scale for Refugees/Asylees/Asylum Seekers.  |
| 2   | Listed above if they are in our DV program   |
| 3   | web-based screening  |
| 4   | THQ  |
| 5   | We are a prevention program. We provide Mental Health Services (Child-Parent Psychotherapy) to families who need it. Of those families we provide a mental health assessment and use the TESI. |
| 6   | Children - TSCYC, TESI-PRR <input type="checkbox"/><br>Adults - BAI, BDI, Trauma Related Dissociation Scale, Davidson Trauma Scale, Life Stressors Checklist Revised                           |
| 7   | MACC, SASH   |
| 8   | I don't know.  |
| 9   | As far as I know we have not had any refugees however we may have some in the future   |

## F. Assessment

### 1. Does your agency assess traumatic grief?

|     | Response Percent         | Response Count |
|-----|--------------------------|----------------|
| Yes | 48.5%                    | 32             |
| No  | 51.5%                    | 34             |
|     | <i>answered question</i> | <b>66</b>      |
|     | <i>skipped question</i>  | <b>31</b>      |

### 2. If so, do you use the UCLA Traumatic Grief Scale?

|     | Response Percent         | Response Count |
|-----|--------------------------|----------------|
| Yes | 15.6%                    | 5              |
| No  | 84.4%                    | 27             |
|     | <i>answered question</i> | <b>32</b>      |
|     | <i>skipped question</i>  | <b>65</b>      |

### 3. What other grief assessment measures do you use at your agency? (Please check all that apply)

|   | Response Percent | Response Count |
|---|------------------|----------------|
| The UCLA/BYU Extended Grief Inventory (EGI)   | 66.7%            | 2              |
| Characteristics, Attributions, and Responses after Exposure to Death, Youth and Parent versions (CARED-Youth Report; CARED-Parent Report) | 66.7%            | 2              |
| The Inventory of Complicated Grief for Children (ICG-C)   | 66.7%            | 2              |
| The Inventory of Complicated Grief-Revised (ICG-R)  | 0.0%             | 0              |
| Complicated Grief Assessment for Children and Adolescents (CGA)   | 33.3%            | 1              |
| Other (please specify)  |                  | 10             |
| <i>answered question</i>  |                  | <b>3</b>       |
| <i>skipped question</i>   |                  | <b>94</b>      |

#### No. Other (please specify)

- 1 N/A but this information is gleaned from clinical interviews
- 2 CDS and clinical interview
- 3 Clinical Interview
- 4 Interview
- 5 ITSEA & BITSEA (Infant Toddler Social Emotional Assessment, DC 0-3)
- 6 Interviews only
- 7 No scales currently appropriate for children under age 5. We do a good clinical interview and look at diagnostic criteria from the DC: 0-3
- 8 We have not been using a specific grief assessment
- 9 Pediatric Traumatic Grief Screen
- 10 I don't know.

**3. What other grief assessment measures do you use at your agency? (Please check all that apply)**

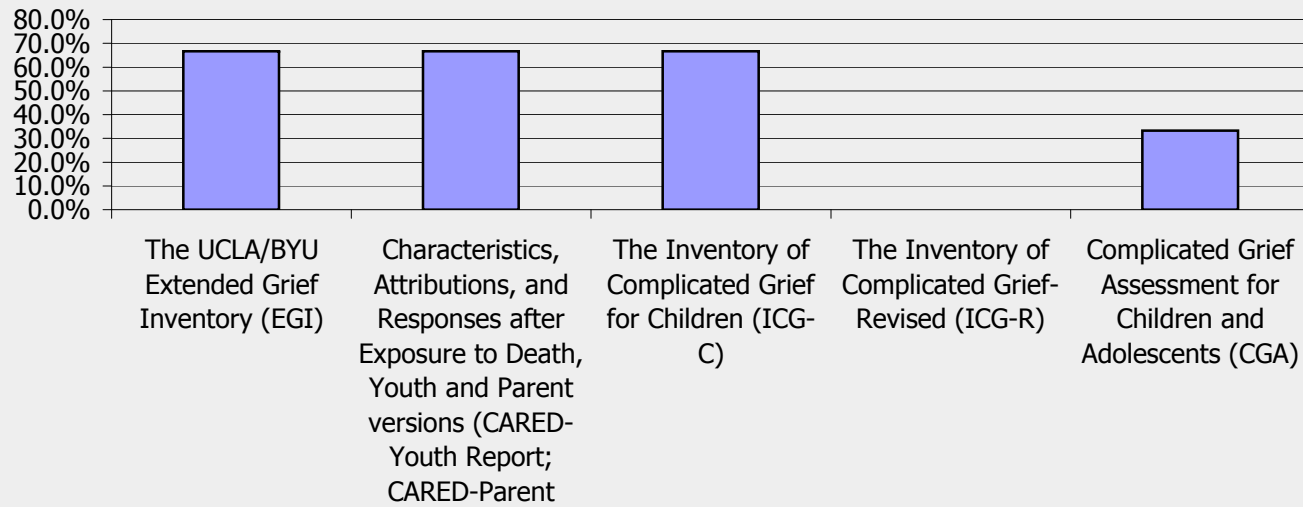

#### 4. Does your agency assess for child depression?

|     | Response Percent         | Response Count |
|-----|--------------------------|----------------|
| Yes | 78.5%                    | 51             |
| No  | 21.5%                    | 14             |
|     | <i>answered question</i> | <b>65</b>      |
|     | <i>skipped question</i>  | <b>32</b>      |

**5. If so, what assessment measures do you use? (Please check all that apply)**

| <b>Answer Options</b>                               | <b>Response Percent</b> | <b>Response Count</b> |
|---|-------------------------|-----------------------|
| Children's Depression Inventory (CDI)               | 52.1%                   | 25                    |
| Reynolds Child Depression Scale (RCDS)              | 2.1%                    | 1                     |
| Beck Depression Inventory (BDI)                     | 37.5%                   | 18                    |
| Mood and Feelings Questionnaire (MFQ)               | 14.6%                   | 7                     |
| Children's Depression Rating Scale Revised (CDRS-R) | 6.3%                    | 3                     |
| Reynolds Adolescent Depression Scale (RADS)         | 4.2%                    | 2                     |
| CES Depression Scale for Children (CES-DSC)         | 16.7%                   | 8                     |
| Other   | 14.6%                   | 7                     |
| Other (please specify)                              |                         | 11                    |
| <b><i>answered question</i></b>                     |                         | <b>48</b>             |
| <b><i>skipped question</i></b>                      |                         | <b>49</b>             |

**No. Other (please specify)**

- 1 CBCL, ITSEA & BITSEA, DC 0-3
- 2 We don't have a standard method for assessing depression across agencies and professionals. Some clinicians use their clinical judgement for assessing depression.
- 3 Clinical interview plus depression scales from the TSCYC and the CBCL 1.5-5. There are no really good measures of depression for children under age 5. For really young children, we also look at the ITSEA.
- 4 BASC-2
- 5 I don't know.
- 6 PTSD-RI, TSCC-A; Standard psychosocial assessment
- 7 Achenbach Child Behavior Checklist as screener
- 8 Interview
- 9 CBCL, TSCC
- 10 KID-SCID
- 11 DE DCMHS EPSDT Child Mental Health initial screen

5. If so, what assessment measures do you use? (Please check all that apply)

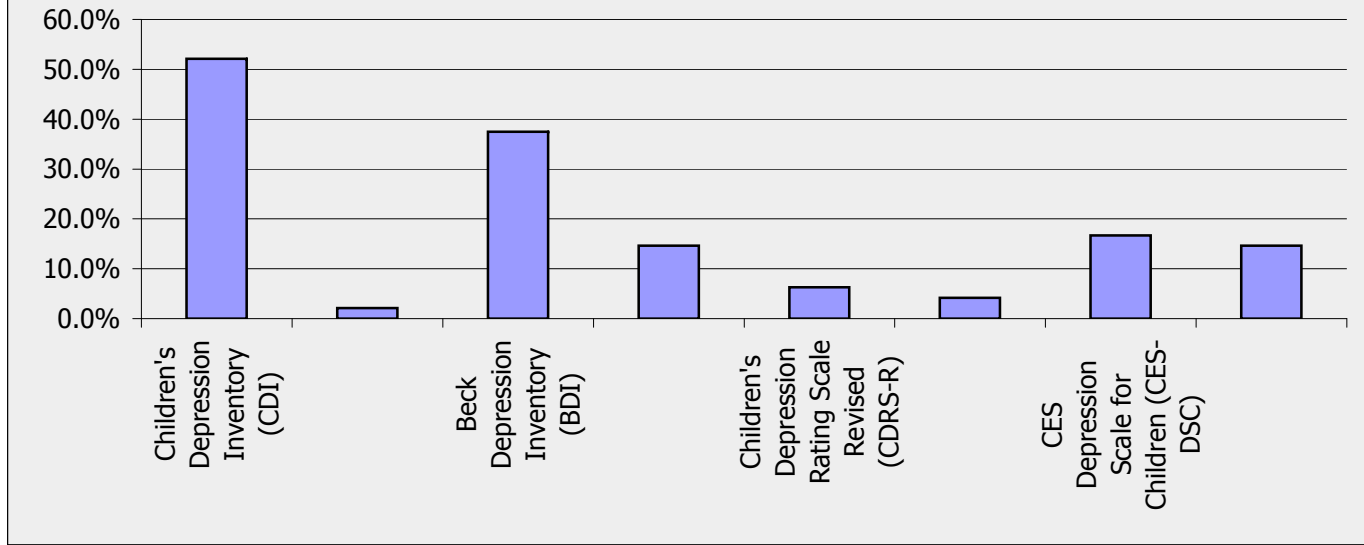

**6. Does your agency assess for child/adolescent substance use?**

|     | <b>Response Percent</b>  | <b>Response Count</b> |
|-----|--------------------------|-----------------------|
| Yes | 67.7%                    | 42                    |
| No  | 32.3%                    | 20                    |
|     | <i>answered question</i> | <b>62</b>             |
|     | <i>skipped question</i>  | <b>35</b>             |

**7. If so, what assessment measures do you use? (Please check all that apply)**

|   | Response Percent | Response Count |
|---|------------------|----------------|
| Adolescent Drinking Index (ADI)             | 3.2%             | 1              |
| Adolescent Drug Involvement Scale (ADIS)    | 9.7%             | 3              |
| Substance Abuse Screening Instrument (SASI) | 35.5%            | 11             |
| CAGE  | 16.1%            | 5              |
| GAIN  | 9.7%             | 3              |
| Other                                       | 48.4%            | 15             |
| Other (please specify)                      |                  | 21             |
| <b><i>answered question</i></b>             |                  | <b>31</b>      |
| <b><i>skipped question</i></b>              |                  | <b>66</b>      |

**No. Other (please specify)**

- 1 KSADS
- 2 What ever measures were used in the TST-SA learning collaborative - not sure of the name
- 3 CBCL only -- not sa specific
- 4 interview
- 5 Brief screening incorporated into the NCTSN Hurricane Assessment Tool
- 6 CRAFFT
- 7 screening interview questions
- 8 CRAFFT
- 9 Substance abuse screening integrated into intake assessment format
- 10 TASI -Again, each agency in our center uses different screening tools.
- 11 Comprehensive Mental Health Assessment
- 12 Form 90, Tobacco, Alcohol, and Drug Use Evaluation
- 13 I don't know.
- 14 Standard Psychoical assessment
- 15 Interviews with child, parent, agencies

- 16 psychosocial interview
- 17 CRAFFT (screening measure only)
- 18 In house ASAM bio-psycho-social assessment instrument
- 19 ASAM
- 20 CRAFFT
- 21 DE DCMHS EPSDT Child Mental Health initial screen

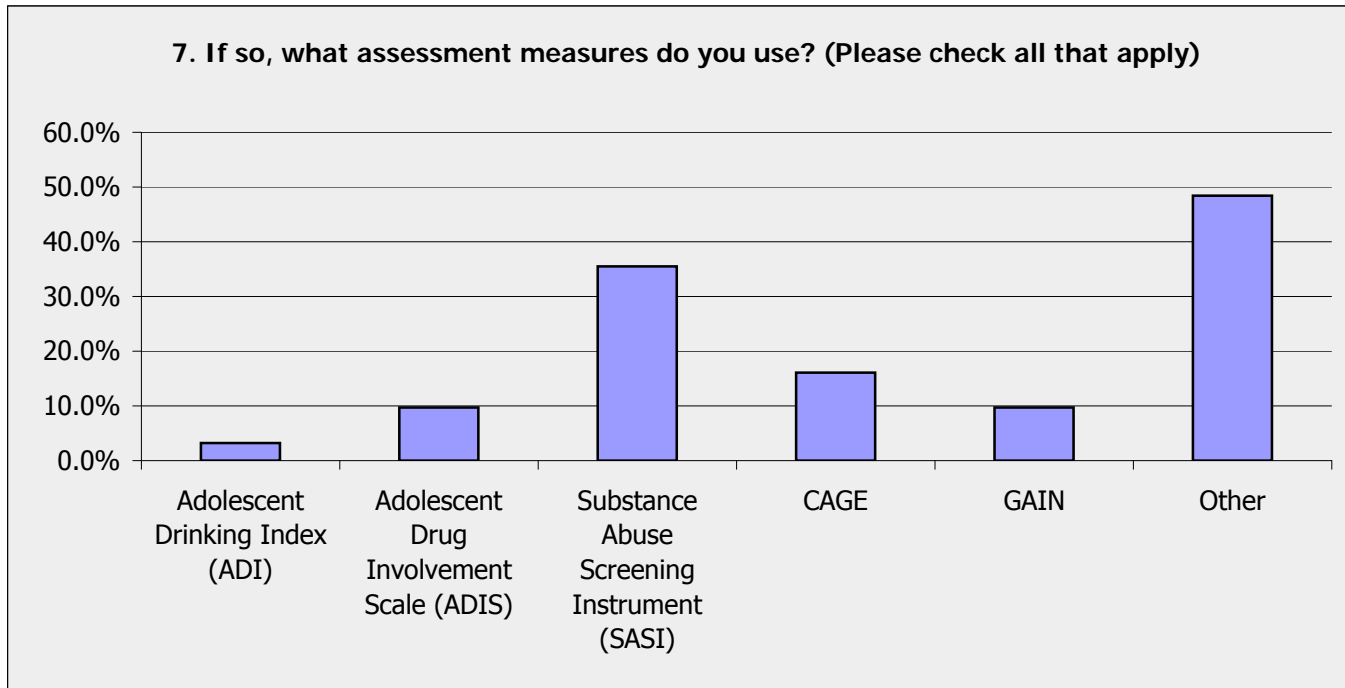

## G. Core Data Set

### 1. Have you used the new Clinical Reports in Inform?

|  | Response<br>Percent      | Response<br>Count |
|--|--------------------------|-------------------|
| Yes  | 39.1%                    | 25                |
| No   | 60.9%                    | 39                |
| If yes, do you have any suggestions for further improvement? |                          | 11                |
|  | <i>answered question</i> | <b>64</b>         |
|  | <i>skipped question</i>  | <b>33</b>         |

| No. | If yes, do you have any suggestions for further improvement?  |
|-----|---|
| 1   | When the case closes now you have to have a clinical presenting problem many times at closure there is not a presenting problem.  |
| 2   | easier, clearer access for identifying report needed and running it.  |
| 3   | The scores are helpful but additional narrative informatkon would help with the interpretation of the scores.<br><br>The table for the total score and criteria, but not the graphs, for the UCLA PTSD RI is used; placing the 3 criteria and the total score on the same graph is a bit difficult for therapists to interpret because they are on different scales. □<br>We do not use the Inform-generated report for the TSCC-A and have constructed a different graph for it so that multiple assessments from intake and over time via follow ups can be put on the same graph to show clinicians the client's changes over time. Inform generates a report per time point, but it would be helpful to have all graphs and tables over multiple time-points be on the same page. □ |
| 4   | We use the CBCL reports generated from InForm as-is.  |
| 5   | They are excellent.   |
| 6   | Simplify reports for clinicians and families<br><br>The assessments assume that you already know what the subdomains mean; however, for settings that are new to using assessments the reports can seem foreign. They are good for folks who are comfortable using the measures and know how to interpret the subdomains.   |
| 7   |   |
| 8   | Should be a way to determine how many kids are multiracial/multiethnic (so many of our kids are, and they just get counted as, for example, 1 African American and 1 Asian, which is not an accurate representation)  |
| 9   | I am just beginning to explore them.  |
| 10  | We have just started entering data into inform but look forward to using these reports in the future  |
| 11  | Not yeet  |

**2. Which Clinical Reports have you used? (Please check all that apply)**

|                           | Response Percent | Response Count |
|---------------------------|------------------|----------------|
| CBCL Scoring Report       | 80.0%            | 20             |
| PTSD-RI Scoring Report    | 88.0%            | 22             |
| TSCC-A Scoring Report     | 84.0%            | 21             |
| Trauma Timeline Report    | 76.0%            | 19             |
| Clinical Summary Report   | 76.0%            | 19             |
| Other                     | 0.0%             | 0              |
| If other, please specify: |                  | 1              |
| <i>answered question</i>  |                  | <b>25</b>      |
| <i>skipped question</i>   |                  | <b>72</b>      |

**No. If other, please specify:**

1 The CBCL is only good for children 18 months and up. The reports miss data for children birth to 18 months which is a significant part of our population

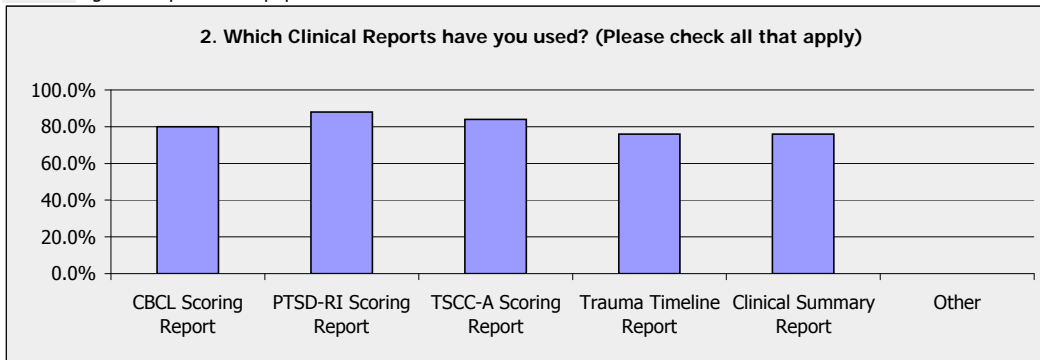

### 3. Have you used any of the Administrative Reports in Inform?

|  | Response Percent         | Response Count |
|--|--------------------------|----------------|
| Yes  | 26.6%                    | 17             |
| No   | 73.4%                    | 47             |
| If yes, do you have any suggestions for further improvement? |                          | 4              |
|  | <i>answered question</i> | <b>64</b>      |
|  | <i>skipped question</i>  | <b>33</b>      |

#### No. If yes, do you have any suggestions for further improvement?

- 1 easier, clearer access for identifying report needed and running it.
- 2 It would be helpful to let us specify date ranges for these reports rather than exclusively being real-time. For reports used administratively, we often need them within particular date ranges.
- 3 not yet
- 4 more capability to sort data (e.g. by child welfare clients, by juv justice clients, etc)

**4. Which Administrative Reports have you used? (Please check all that apply)**

|                                   | Response Percent                            | Response Count |
|-----------------------------------|---|----------------|
| Trial Summary Report              | 21.4%                                       | 3              |
| Center Data Status Report         | 57.1%                                       | 8              |
| Baseline Demographic Report       | 100.0%                                      | 14             |
| General Trauma Information Report | 64.3%                                       | 9              |
| Visit Scheduler                   | 14.3%                                       | 2              |
| Other                             | 0.0%  | 0              |
| If other, please specify:         |   | 1              |
| <i>answered question</i>          |   | <b>14</b>      |
| <i>skipped question</i>           |   | <b>83</b>      |
| <b>No.</b>                        | <b>If other, please specify:</b>            |                |
| 1                                 | Del reports developed by kind staff at Duke |                |

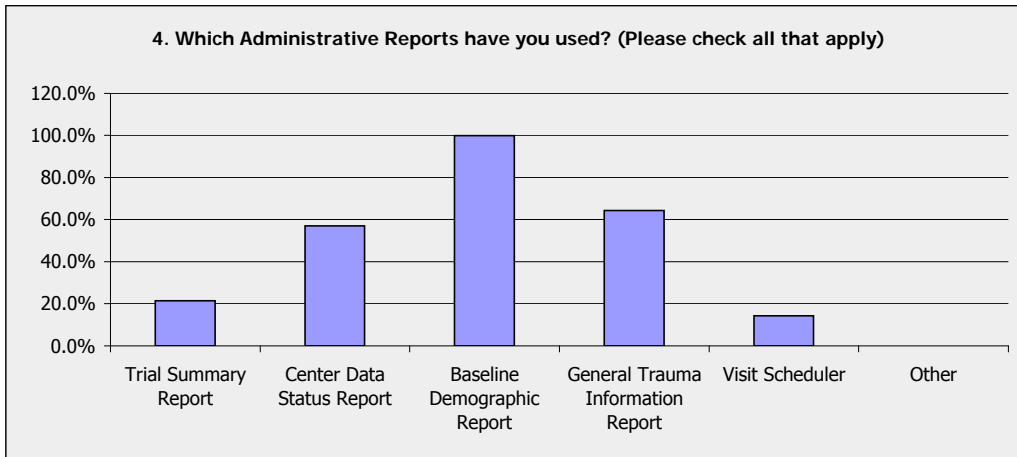

**5. Are there any additional reports or data summaries that would be useful to your center staff?**

|                          | Response Percent | Response Count |
|--------------------------|------------------|----------------|
| Yes                      | 25.0%            | 13             |
| No                       | 75.0%            | 39             |
| If yes, please describe  |                  | 14             |
| <i>answered question</i> |                  | <b>52</b>      |
| <i>skipped question</i>  |                  | <b>45</b>      |

| No. | If yes, please describe  |
|-----|--|
| 1   | Merging data with what is in the CDS is very cumbersome given our existing data collection process. It would be great if there was an easier way to identify and link sections that we may be most interested in i.e. functional impairments. It would also be helpful to identify kids with multiple identified traumas and even get aggregate reports on follow up data from measures specifically so we can see if the kids are getting better.   |
| 2   | We are a center dedicated to enhancing care for refugee children. To this end we would appreciate summary data and reports about services for refugee children specifically. Although our site is not involved in direct data collection, we have some concerns about the CDS. First, we are concerned that the CDS measures do not allow for flexible data collection options. We are concerned that the length and limited ability to adapt these measures, results in them becoming too burdensome to implement consistently and the burden prevents sites from conducting surveys with their more complex cases. Most relevant to our mission, we are concerned that data is not being collected on refugees being treated within the NCTSN and/or the CDS is not adequately capturing this population. Our collaborative group is currently working on a memo to the NCTSN regarding our recommendations to address concerns related to the CDS data collection on refugees, as well as recommendations for changing some of the questions to more adequately capture this population, as well as allow for some flexibility regarding participants who are not English speakers. |
| 3   | Use assessments that assess for traumatic stress, depression and attachment difficulties in young children birth through age 4. <input type="checkbox"/>   |
| 4   | Many of the items on the CBCL are not that useful for younger children 0-3.  |
| 5   | Aggregate clinical data for our population   |
| 6   | - average number of days between assessments <input type="checkbox"/><br>- average number of traumas endorsed across patients <input type="checkbox"/><br>- frequencies of functional impairment (severity of problems) <input type="checkbox"/><br>- frequencies of traumas endorsed and PRIMARY trauma as focus of treatment <input type="checkbox"/><br>- frequencies of clinical disorders and the primary disorder as focus of treatment  |
| 7   | don't know.  |
| 8   | Graphs of client clinical progress/symptom reduction both on an individual client level, and on a program level. This would help inform our program in terms of training needs, how we can improve treatment, etc.   |
| 9   | I am not sure if there are additional reports or summaries that would be helpful   |
| 10  | family friendly reports  |
| 11  | TSCYC  |
| 12  | More graphs for the CBCL so that is more comparable to output of Achenbach.  |
| 13  | We are so new that I do not think we have enough information to answer this yet  |
| 14  | Completion rates, diagnosis breakdowns   |
| 15  | It would be great to be able to score the TSCYC on INFORM or similar symptom checklist for young children.   |

### Data Operations

Data Operations serves as an advisory board to the Data and Evaluation Program. Would you like to join the Data Operations committee? If so, please

| Answer Options | Response Percent         | Response Count |
|----------------|--------------------------|----------------|
| Yes            | 36.2%                    | 21             |
| No             | 63.8%                    | 37             |
|                | <i>answered question</i> | <b>58</b>      |
|                | <i>skipped question</i>  | <b>39</b>      |